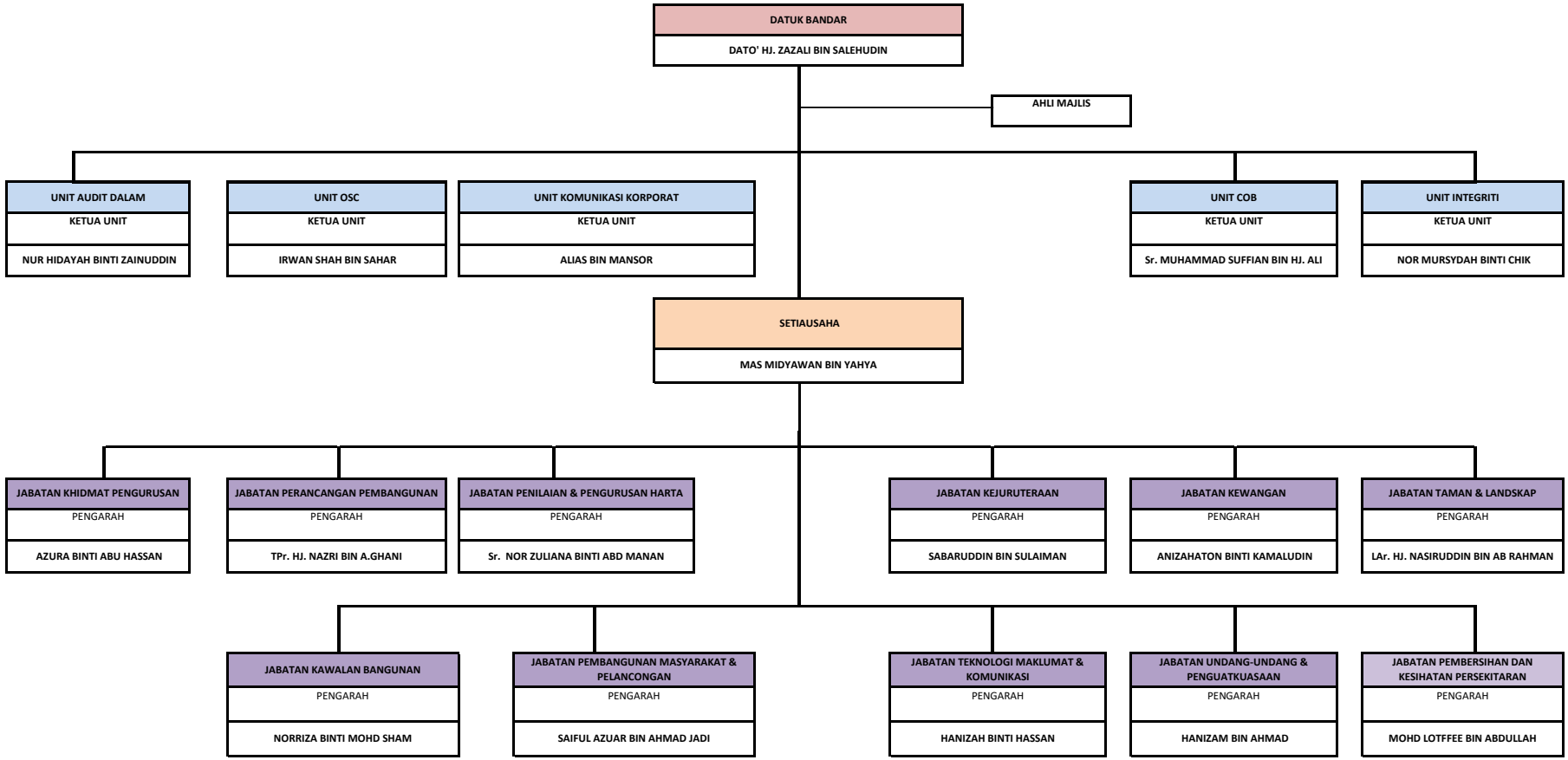CARTA ORGANISASI MAJLIS BANDARAYA SEREMBAN